

note: storm window sizes
A - 26 x 57
B - 22 x 57
C - 27 x 57

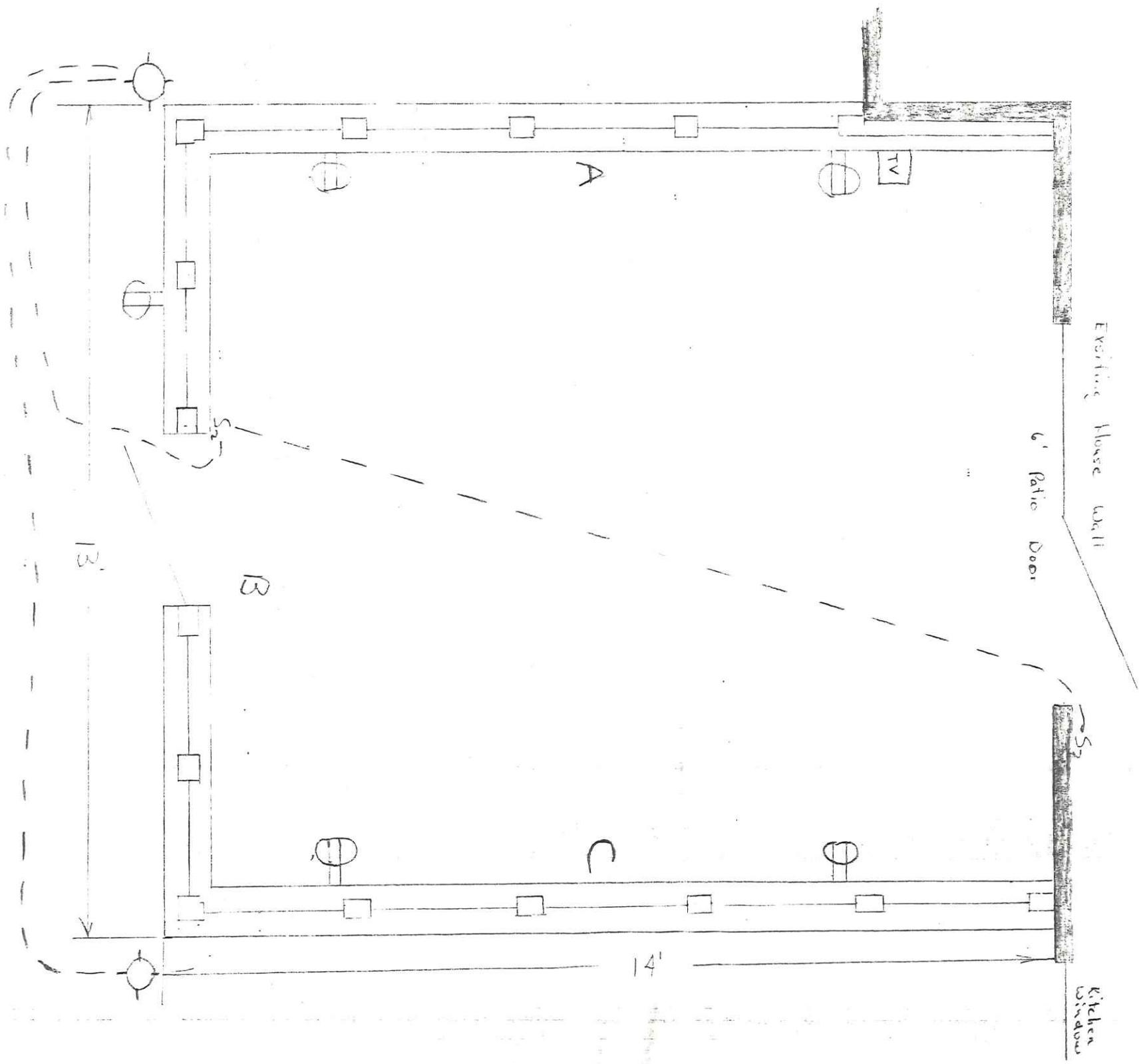

BB
Bardoux

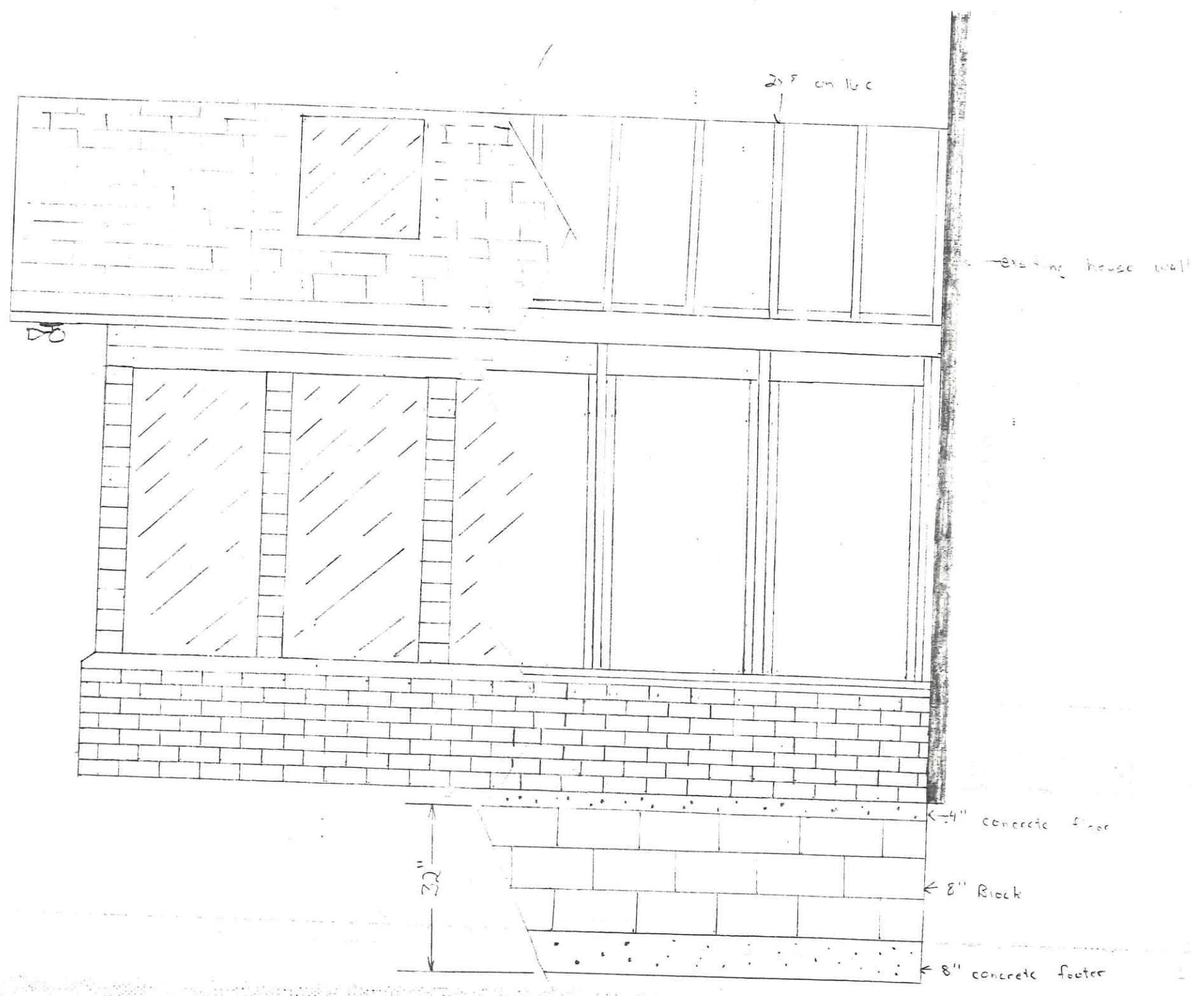

$\frac{1}{2}'' = 1'$

Joe Aschemeier
80 Bordeaux Dr.

.je

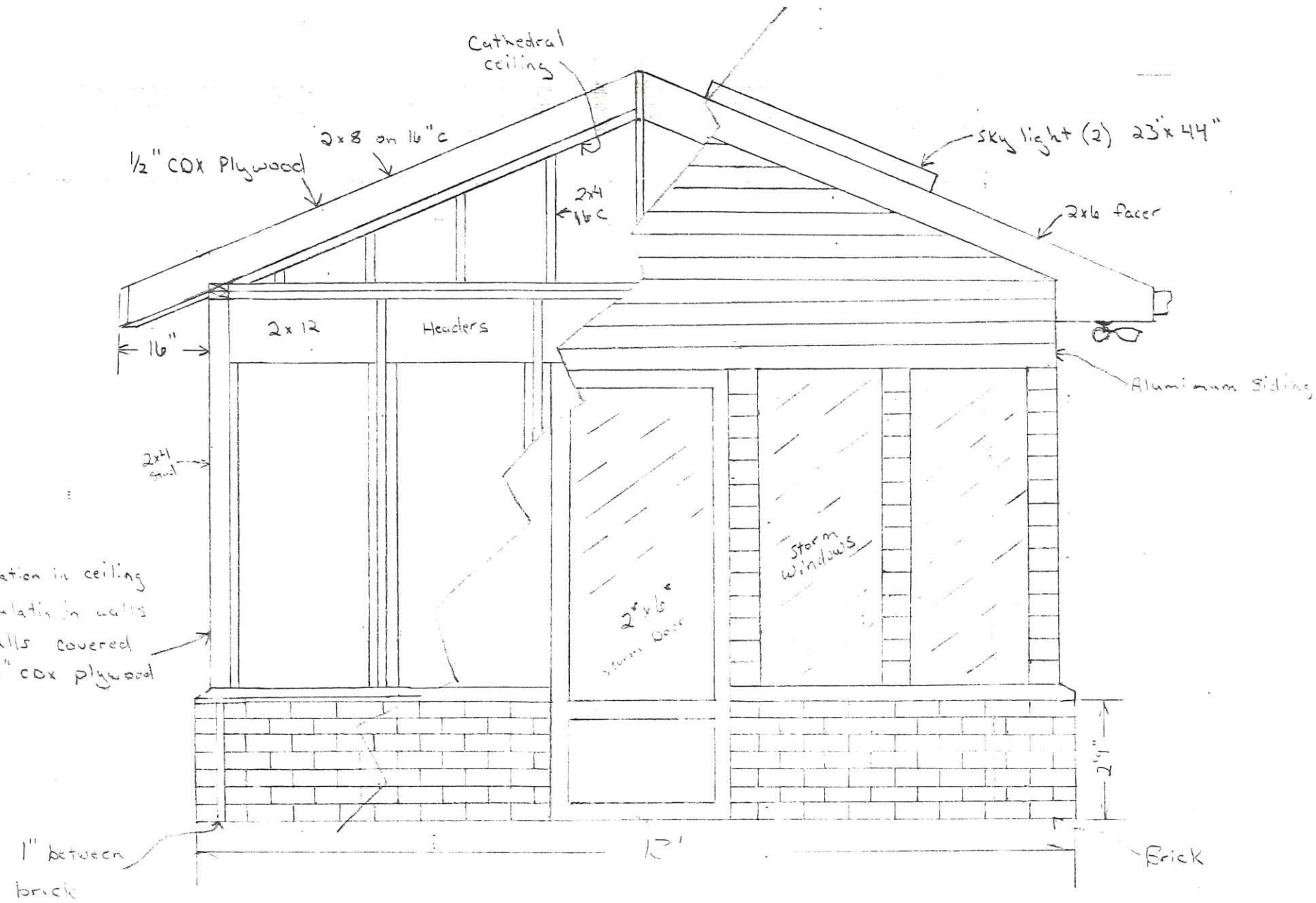

Note: 6" insulation in ceiling
3 1/2" insulation in walls
All walls covered
with 1/2" CDX plywood

1/2" = 1'